Gmail

**Scott Staniewicz <scott.stanie@gmail.com>**

# help with dolphin

4 messages

**Renier Viltres** <renierldgv@unistra.fr> Thu, Mar 12, 2026 at 8:42 AM
To: scott.stanie@gmail.com

Dear Scott,
Good afternoon.
I am contacting you this way in order not to populate your github repository with issues that are not of the community's interest.
As you have seen in the earlier days, I've been quite active using sweets+dolphin lately. I am genuinely interested to adopt this processing chain but I'm facing way to many issues that I cant resolve on my own with my current knowledge level.
I come to you this time because after ~10 waiting days I came across the issue I am sharing next.
I got to process a relatively small area, yet involving a couple of bursts. Sweets initially identified 3 bursts but the first one got only 8 dates at the beginning of the data, so, I decided to exclude these days from all bursts. Later on I processed the dataset with no error of any kind until the time series results (VEL), which show there was a problem with one of the bursts. When checking the amplitude dispersion file (AD+VEL) I can see that there is at least a geometry problem with the AD footprint for the problematic burst. As the workflow went without errors I am unable to trace where the problem is coming from nor what sanity checks should I do to make sure all data is consistent (assuming the problem is data driven).
I have only identified that for one date, there is data only for the problematic burst, from which I infer that there may be a difference with the slice cutting, but if the area is covered I guess it shouldnt be the source of why things went wrong. SO, I have no ground to link one thing to the other. I have also identified that the AD file has some extreme values (ADlim), however, this doesnt seems to pose a problem as both files suffer from the same issue but the north burst apparently worked.
I will highly appreciate it if you could share some sanity checks to do, things that could go wrong and where to go look for them based on your experience, etc, so I dont have to wait two weeks to realize the results are wrong.
Best regards,
Renier

PS1: I already said it in github but it will be good to have the AD, temporal coherence and look vectors in the timesereis folder at the same spatial resolution and extent of the velocity file. Similar than for "unwrap" sweets could either have a flag to turn off interferogram generation or having a "--stop step" option or optimally being able to insert a list to produce a couple for sanity check only for those who are gonna do dolphin.
PS2: As it seems that Im facing all possible things that can go wrong here is an example of bad file naming that is probably of the interest of asf: S1A_EW_SLC__1SDV_20160805T054230_20160805T054309_012461_013784_48C2.zip, ie, EW instead if IW, same for the zipped files inside, making sweets fail.

**3 attachments**

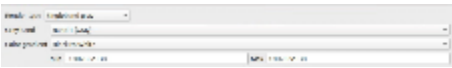

**ADLim.png**
64K

**AD+VEL.png**
386K

**VEL.png**
295K

---

**Scott Staniewicz** <scott.stanie@gmail.com> Thu, Mar 12, 2026 at 7:15 PM
To: Renier Viltres <renierldgv@unistra.fr>

Hi Renier, sorry that there have been so many headaches!
I will try to dig up the last working self contained example I had for burst- based processing, which might use some changes from my fork. It's an unfortunate current situation that the JPL people are swamped with everything NISAR, so they don't have time to turn over this basically abandoned repo (sweets) to us outsiders to fix and make work again. I'm hopeful that they'll have more time and since nobody inside JPL is using it, there's no reason not to distribute merge permissions.

(To be clear, I was at JPL until November, so now I just use the "isce-" etc software but don't have merge permissions)
[Quoted text hidden]

---

**Renier Viltres** <renierldgv@unistra.fr> Fri, Mar 13, 2026 at 5:30 AM
To: scott stanie <scott.stanie@gmail.com>

Thank you for your answer.
I saw in your webpage that you are no longer at JPL.
Do you have any sanity checks or things to look after tips to make sure things are going well for the current state of things with sweets/dolphin?

I also would appreciate your input on this. Why dolphin gets unwrapped phase on water (see attachment)? In the case I want only interferograms will sweets and dolphin generated be the same? how to enforce specific interferogram generation? I see it is possible in dolphin but less clear in sweets as the bandwidth and temp baseline will yield undesired one.

Best regards,
Renier

---

**From:** "scott stanie" <scott.stanie@gmail.com>
**To:** "LADRON DE GUEVARA VILTRES Renier, EOST" <renierldgv@unistra.fr>
**Sent:** Friday, March 13, 2026 12:15:54 AM
**Subject:** Re: help with dolphin

[Quoted text hidden]

---

**Renier Viltres** <renierldgv@unistra.fr> Fri, Mar 13, 2026 at 5:31 AM
To: scott stanie <scott.stanie@gmail.com>

forgot attachment

---

**From:** "LADRON DE GUEVARA VILTRES Renier, EOST" <renierldgv@unistra.fr>
**To:** "scott stanie" <scott.stanie@gmail.com>
**Sent:** Friday, March 13, 2026 10:30:32 AM

[Quoted text hidden]

[Quoted text hidden]

**2 attachments**

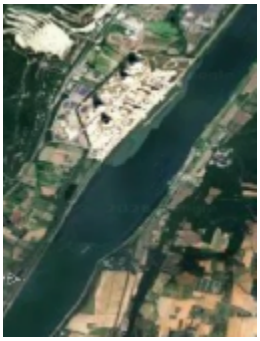

**Screenshot 2026-03-13 at 10.21.19.png**
163K

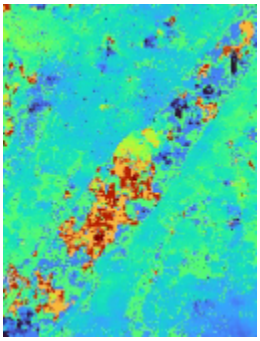

**Screenshot 2026-03-13 at 10.21.09.png**
234K